Tuba E♭

# Colo de Menina

Xote
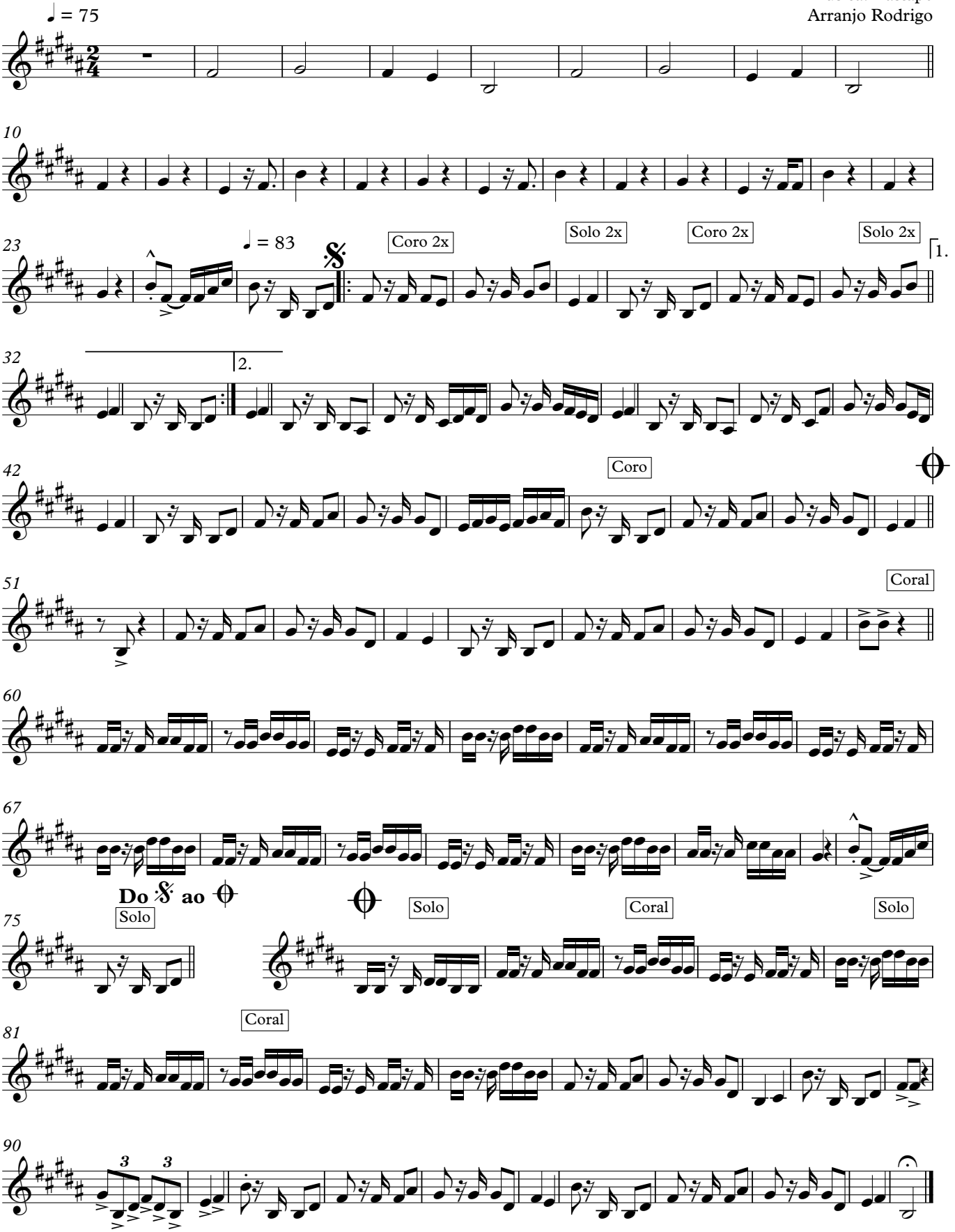
Musica: Rastapé
Arranjo Rodrigo